



# New Years Eve



StandupComedyToGo.com

## Positano Italian Restaurant in Bethesda, MD

Tuesday 12-31-2019 into 2020 Live Standup Comedy Show from 9pm-11pm  
MUST BE 21 TO ENTER DJ & Dancing from 11pm-1am



Reservations for dinner in Main Dining Room(opens 5:30pm) before show:  
Email [Reserve@ePositano.com](mailto:Reserve@ePositano.com)  
Reservations for comedy show & DJ/Dancing in Plaza Room(next door - opens 8pm):Email [CurtShackelford@verizon.net](mailto:CurtShackelford@verizon.net)  
NYE Comedy Show & DJ Dancing in Plaza Room will have a cash bar-  
NO FOOD IS SERVED IN COMEDY/DJ SHOWROOM-JUST DRINKS.  
Comedy Show doors open 8pm. General Admission=arrive early to grab best seat.

Walk-ins welcome night of New Years Eve \*if we have space\*

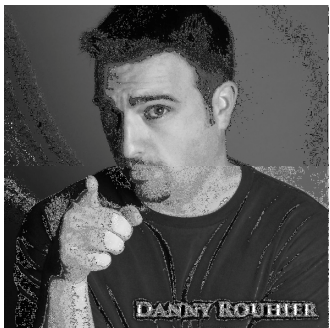

**\$30 CASH Cover Charge**

**Comedy Show 9-11pm**

**DJ Dancing 11pm-1am**

**DOES NOT INCLUDE DINNER-THAT IS EXTRA  
DOES NOT INCLUDE DRINKS-THAT IS EXTRA**



## Comedian Danny Rouhier from 106.7 The Fan Radio

Positano Italian Restaurant

4948 Fairmont Ave (off Old Georgetown Road, look for the blue/green awning)

Bethesda, MD 20814 [www.ePositano.com](http://www.ePositano.com)

Coming from DC: Wisconsin Ave to left @ Old Georgetown Rd (Rte 187), 3<sup>RD</sup> right onto Fairmont Ave . Positano on right.

Coming from MD/VA: Beltway 495 Exit 36 Old Georgetown Road(Rte 187) heading South towards Bethesda.

Left onto Fairmont Ave just after light at St.Elmo Ave-Arlington Rd-Wilson Ln intersection. Positano will be on your right.

**Parking:** County Public Parking Pay garages near Positano: Look for blue & white **P** signs: must pay until 10pm

7661 Old Georgetown Rd (@corner of Old Georgetown & Woodmont Ave-pictured below)

4935 St. Elmo Ave (@corner of Saint Elmo & Old Georgetown Rd)

Meters on Street: requires payment every 2-hours pay up 'til 10pm

**Metro Rail Subway Train:** 5-minute walk from "Bethesda" station on Red Line.

Walking from Metro:Take big escalator to lil escalator. At top of lil escalator (street level), walk straight & cross Old Georgetown Rd to other side.Left down Old Georgetown Rd & 3<sup>rd</sup> Right on Fairmont. Positano on Right.

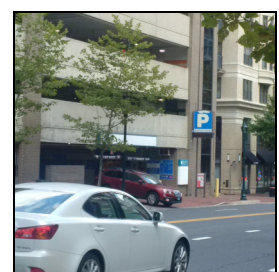
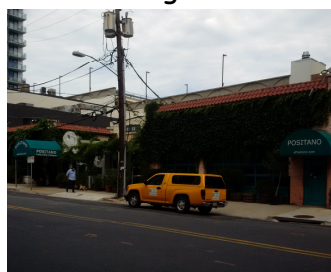
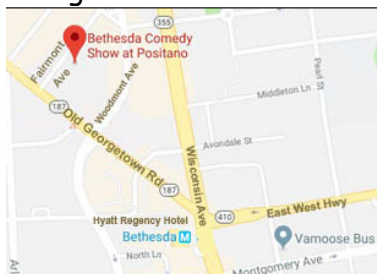

For more info visit [StandupComedyToGo.com](http://StandupComedyToGo.com)

Parking Garage@Old Georgetown RD